



GLOBAL ENVIRONMENT FACILITY
INVESTING IN OUR PLANET

www.theGEF.org

Project Cycle & Key Policies

**National Dialogue
December, 2018**

GEF Governance

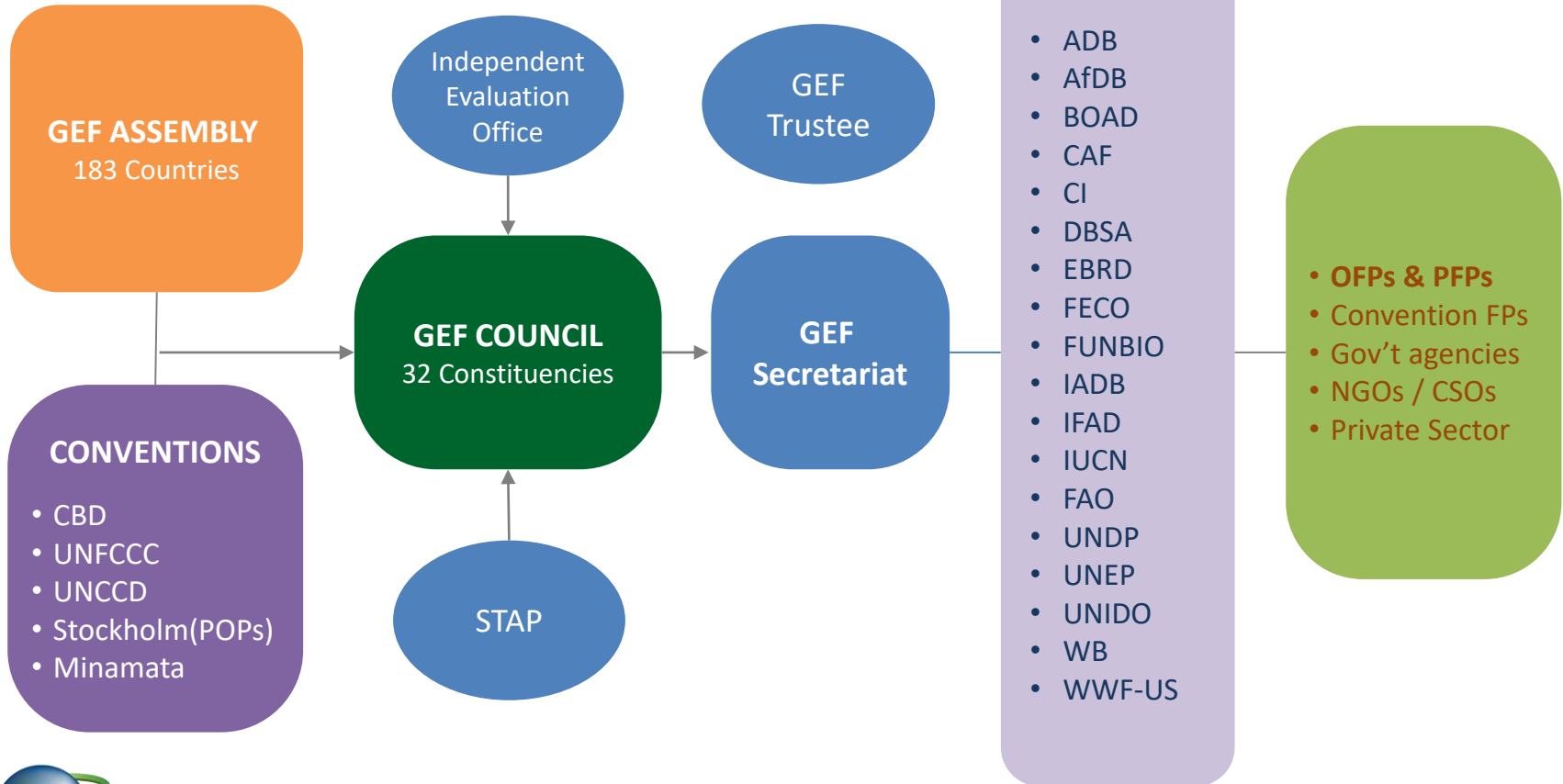

GLOBAL ENVIRONMENT FACILITY
INVESTING IN OUR PLANET

GEF Project Modalities

- **Full-Sized Project (FSP):** over US\$2M
Approval authority: **Council** (meets twice a year in person & intersessional by mail)
- **Medium-Sized Project (MSP):** US\$2M or less
Approval authority: **GEF CEO** (on a rolling basis)
- **Program:** a longer term and strategic arrangement of individual yet interlinked projects that aim at achieving large-scale impacts on the global environment
Child Project: an individual project under Program



Full-Sized Project Cycle

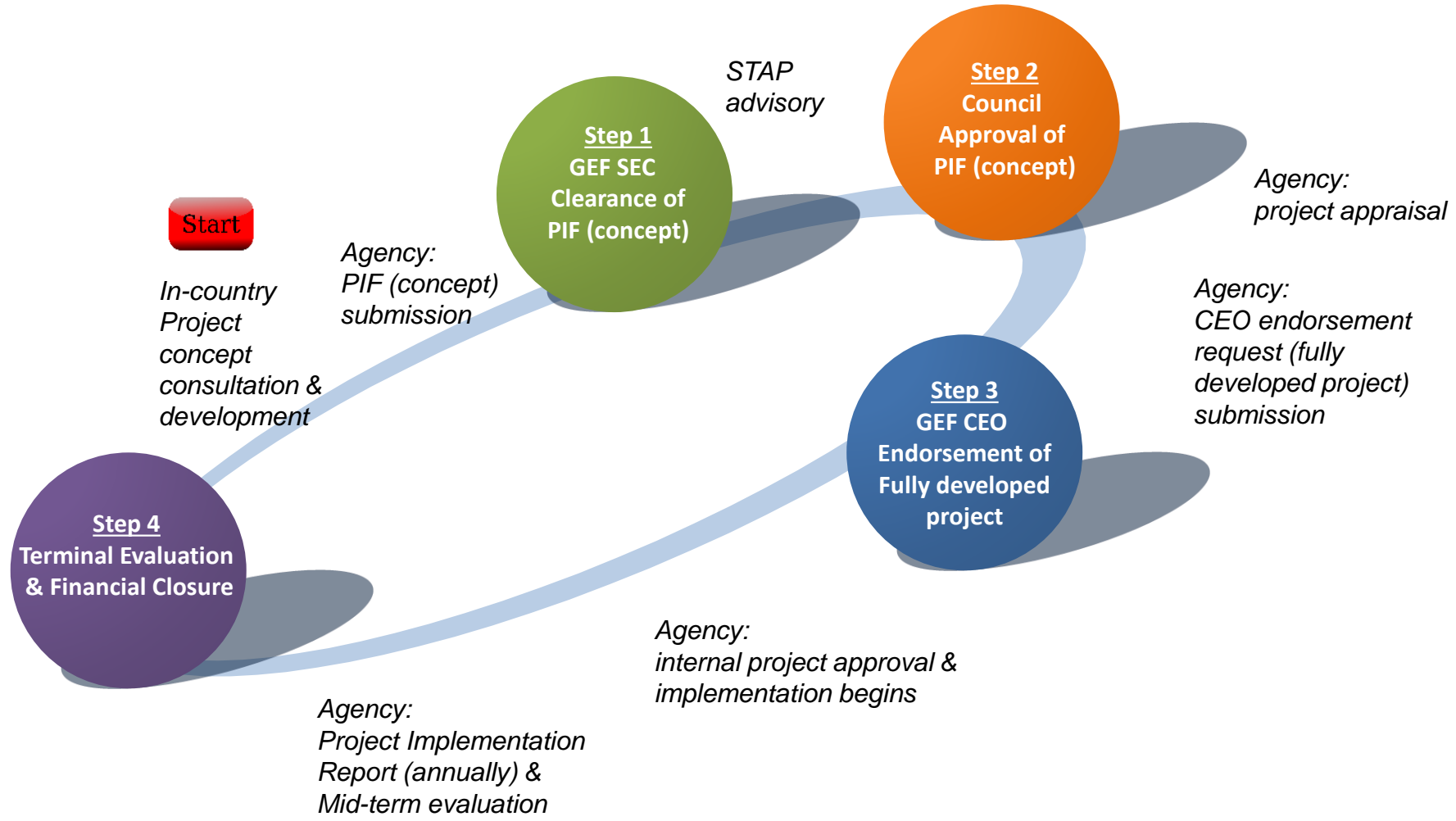

GLOBAL ENVIRONMENT FACILITY
INVESTING IN OUR PLANET

Medium-Sized Project Cycle (2 step approval)

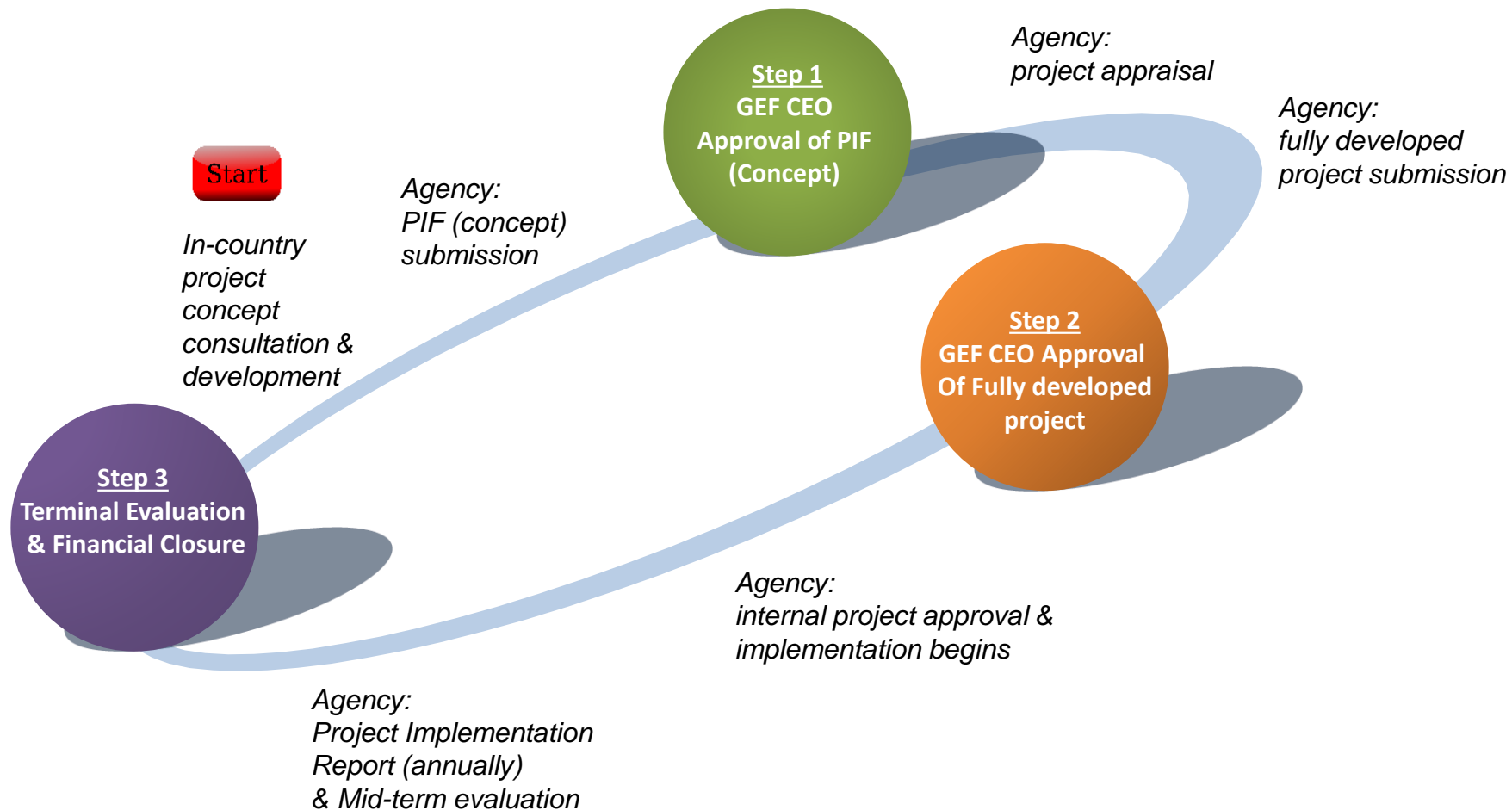

Medium-Sized Project Cycle (1 step approval)

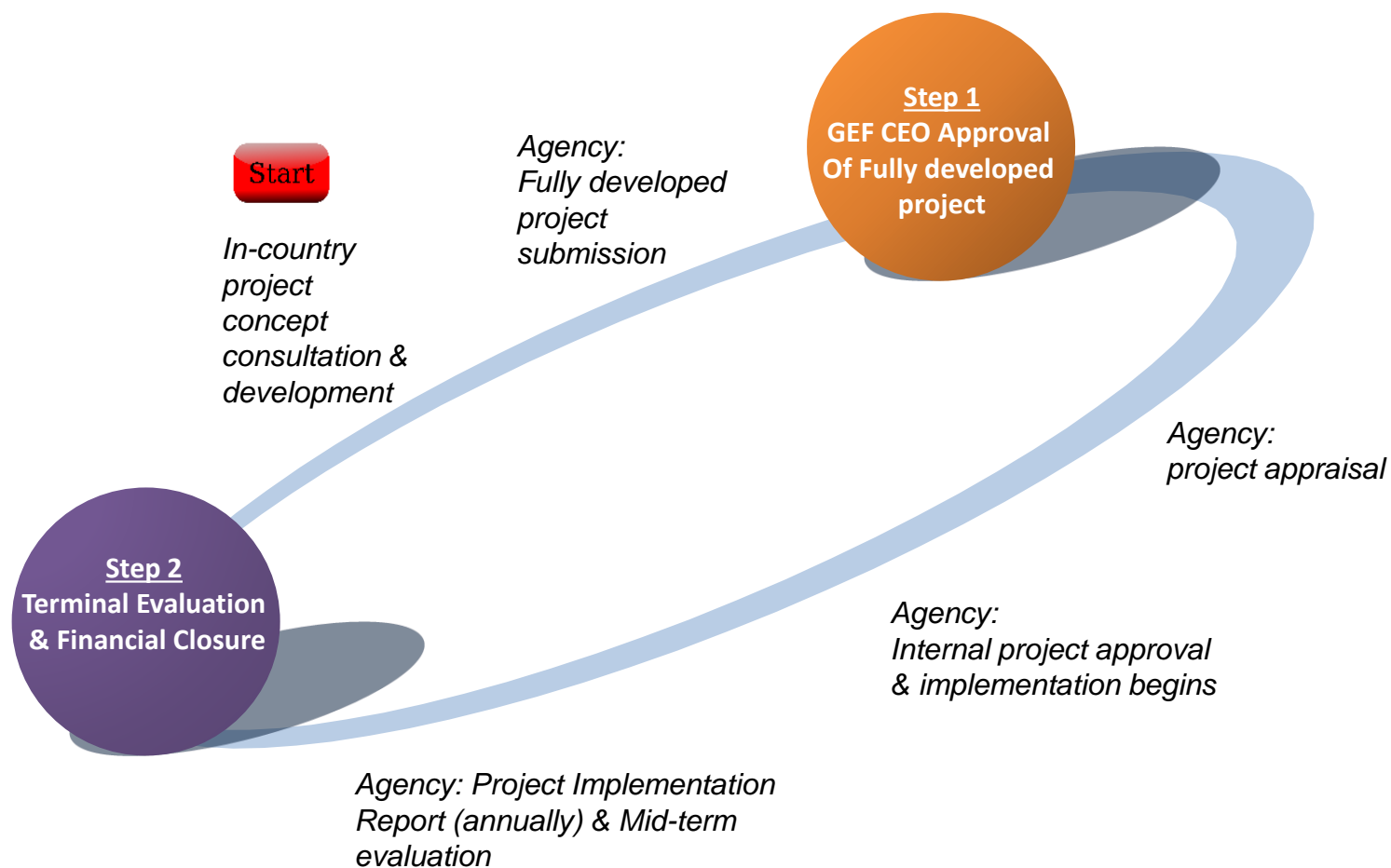

GLOBAL ENVIRONMENT FACILITY
INVESTING IN OUR PLANET

Program

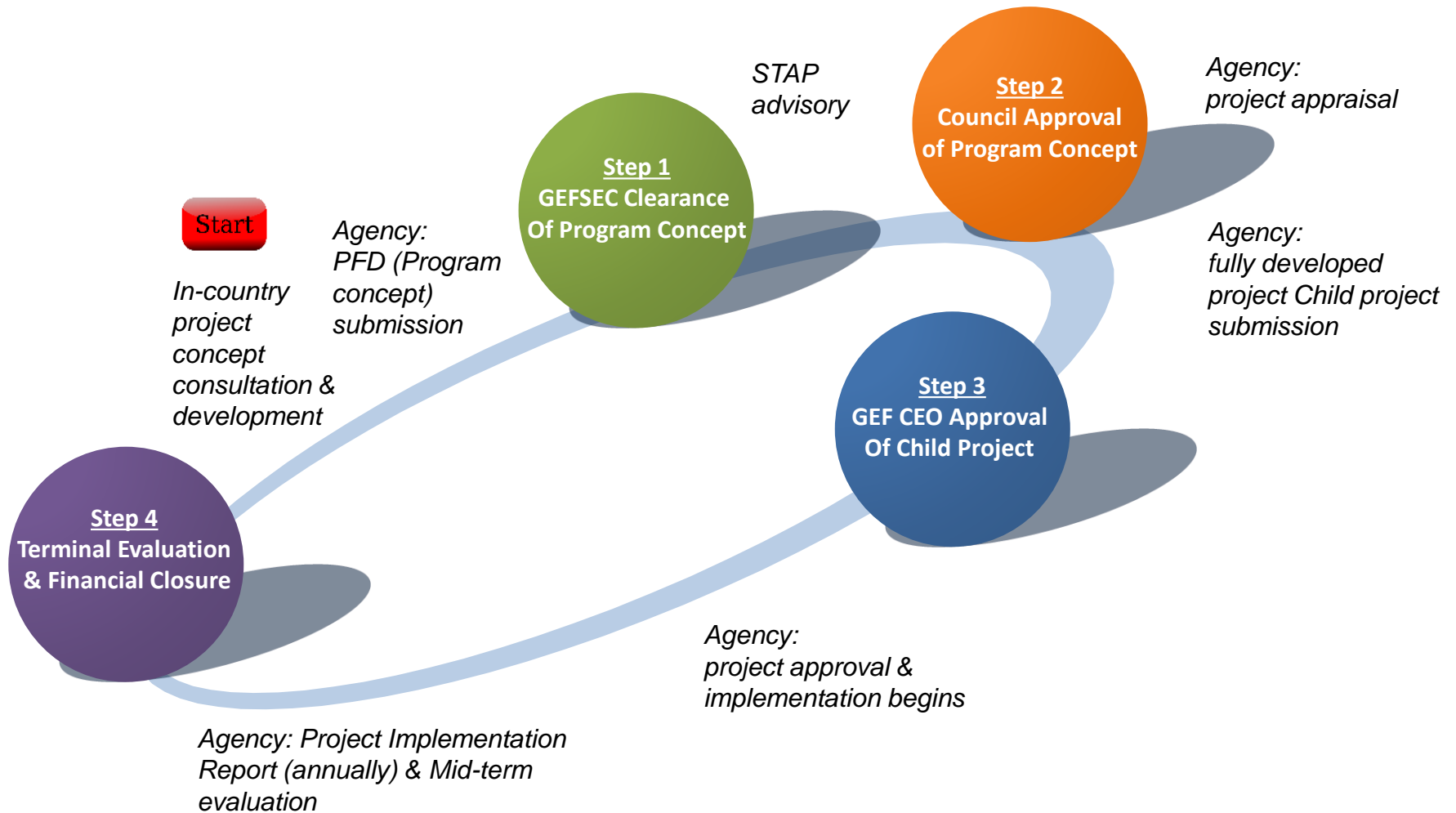

GLOBAL ENVIRONMENT FACILITY
 INVESTING IN OUR PLANET

Cancellation Policy

Note: To be reviewed by 55th Council

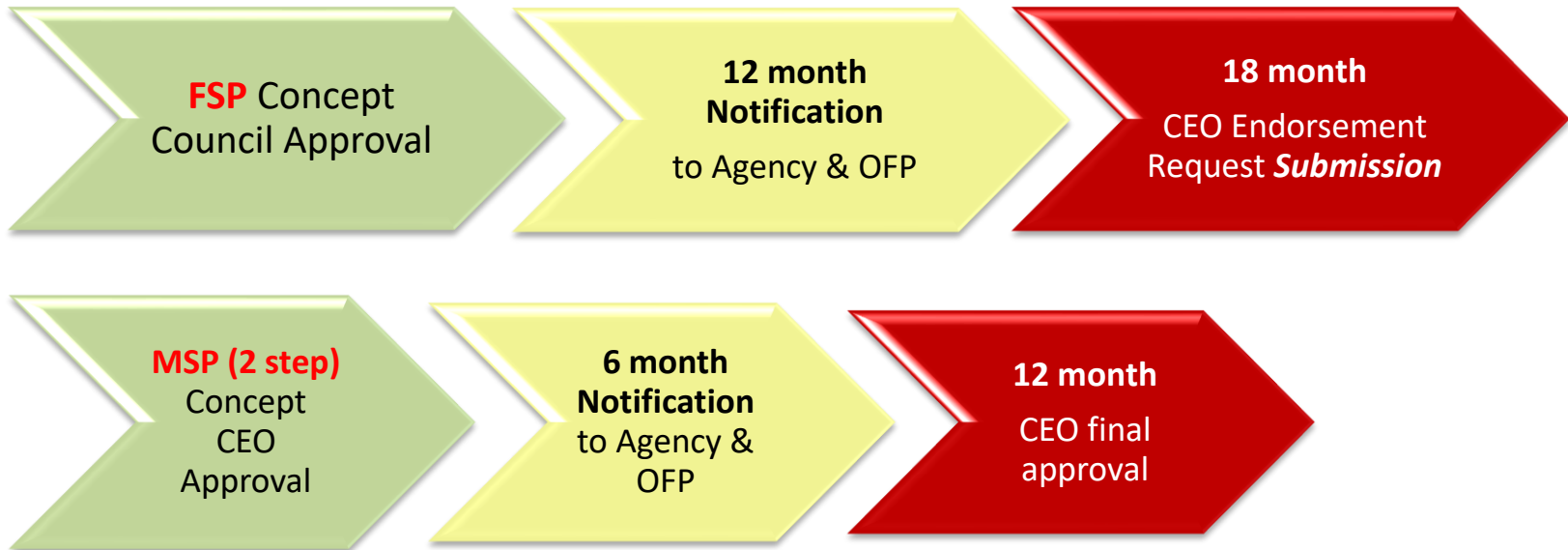

- **Program:** Each program has own commitment deadline (not subject to the above cancellation timeline)
- **Exceptions:** Extraordinary events (i.e., extraordinary natural disaster/epidemic, war); If justified, Council will be notified.



GLOBAL ENVIRONMENT FACILITY
INVESTING IN OUR PLANET

Proposed Cancellation Policy

Subject to 55th Council decision

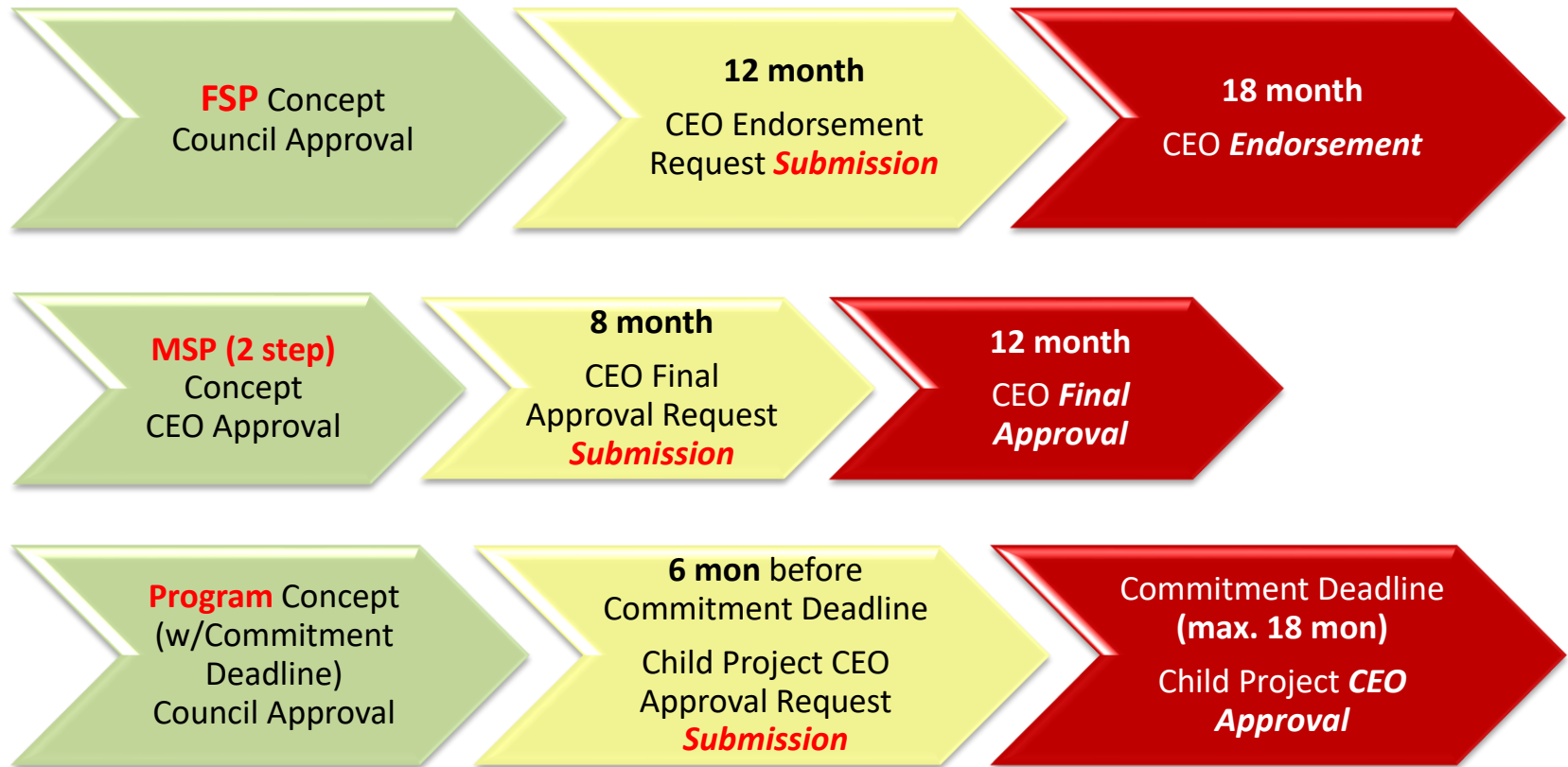

Key GEF-7 Policies

Project identification	Concept submission (PIF/PFD)	Fully developed project (CEO approval/endorsement)	Implementation (PIF, MTR, TR)
Gender Equality Policy			
<p>Meaningful consultations w/ stakeholders on the proposed project/program, early screening</p>	<p>Indicative info on gender considerations & any measures to address these, including process to collect sex-disaggregated data & gender info</p>	<p>(a) Gender analysis or equivalent socio-economic assessment that identifies and describes any gender differences, gender differentiated impacts & risks, and opportunities to address gender gaps and promote the empowerment of women, as relevant to the proposed activity</p> <p>(b) Any corresponding gender-responsive measures to address differences, identified impacts & risks, and opportunities through a gender action plan or equivalent</p> <p>(c) If gender-responsive measures have been identified, results framework or logical framework with actions, gender-sensitive indicators & sex-disaggregated targets</p>	<p>Annual reporting on, including through PIRs, mid-term reviews, and terminal evaluations on progress and results</p>



Project identification	Concept submission (PIF/PFD)	Fully developed project (CEO approval/endorsement)	Implementation (PIF, MTR, TR)
Stakeholder Engagement Policy			
Meaningful consultations w/ stakeholders on the proposed project/program , early screening	Indicative info on stakeholder engagement, including any consultations conducted during project development, as well as information on how Stakeholders will be engaged in the project/ program, and means of engagement	Stakeholder engagement plans or equivalent, with stakeholders who have been and will be engaged, means of engagement, dissemination of information, roles and responsibilities, resource requirements, and timing throughout the project cycle	Annual reporting on, including through PIRs, mid-term reviews, and terminal evaluations on progress, challenges and outcomes
Environment & Social Safeguard Policy (updated policy – subject to 55th Council decision)			
Meaningful consultations w/ stakeholders on the proposed project/program, early screening	Indicative info on any environmental and social risks and potential impacts associated with the proposed project/ program; and any measures to address these	Additional information on relevant risks and impacts, and measures to address these, including any assessments carried out, and any environmental and social management plans or the equivalent	Reporting at mid-term and completion on the implementation of relevant environmental and social management measures
Co-financing Policy			
	Indicative information on the expected amounts, sources and types of co-financing, and the subset of such co-financing that meets the definition of "investment mobilized"	Confirmed information on the expected amounts, sources and types of co-financing and "investment mobilized", with supporting evidence	Reporting at mid-term and completion on actual amounts, sources and types of co-financing and investment mobilized