



# PROGRAM MANAGEMENT

May 23<sup>rd</sup>, 2016 - May 27<sup>th</sup>, 2016

A weekly update on the GEF Program Management

## Calendar

- Council Meeting Schedules
- GEFOP Meeting Schedules

## Projects

- GEF Project Concepts, Proposals, Draft Documents Received
- Project Clearances, Approvals, Endorsements and Other Comments

## Contacts

- GEF Secretariat Staff
- GEF Agencies
- GEF Trustee Convention Secretariats

## Communications

- Introducing new staff to the GEFSEC
- Announcements

## SCHEDULE OF FORTHCOMING GEF COUNCIL MEETINGS

Meetings/Consultations	Spring 2016	Fall 2016
GEF Council Consultations with Civil Society	June 6	October 24
GEF Council Meeting	June 7 -9	October 25-27
LDCF/SCCF Council Meeting	June 9	October 27
GEFCSO Forum		
STAP Panel Meetings	June 6	

### GEF Work Program Calendar for 2016

Events	Oct. CWP
Receipt deadline for PIF	25-Jul
GEF clearance deadline	29-Aug
Draft Cover Note to Agencies, ConvSec, STAP	19-Sept
Inter-Agency Meeting with ConvSec, STAP	22-Sept
Posting of Work Program	27-Sept
Council Meeting	25-27 Oct
Council Approval	27-Oct

#### Kindly Note:

The compilation of Council Comments for the April 2016 Intersessional Work Program can be found via the following link: <https://www.thegef.org/gef/IS>

**Fiscal Year '16**  
**Country Support Program Activities**  
**Expanded Constituency Workshops**

**May 5-6**

**Constituency Meeting - Argentina, Bolivia, Chile, Paraguay, Peru, and Uruguay**  
*Hotel Sheraton, Montevideo*

**May 10-13**

**Expanded Constituency Workshop - Benin, Cote d'Ivoire, Ghana, Guinea, Liberia, Nigeria, Sierra Leone, and Togo (8)**  
*Freetown, Sierra Leone - Venue TBD*

**May 11-12**

**Constituency Meeting - Azerbaijan, Kazakhstan, Kyrgyz Republic, Switzerland, Tajikistan, Turkmenistan, Uzbekistan**  
*Switzerland - Hotel Bären, Bern*

**May 17-20**

**Expanded Constituency Workshop - Burkina Faso, Cape Verde, Chad, Guinea-Bissau, Mali, Mauritania, Niger, Senegal, and The Gambia (9)**  
*Dakar, Senegal - Venue TBD*

**May 19-20**

**Constituency Meeting**  
*West Asia - Venue TBD*

**May 30**

**Constituency Meeting - Costa Rica, El Salvador, Guatemala, Honduras, Mexico, Nicaragua, Panama, Venezuela**  
*Teleconference*

**June 1-2**

**Constituency Meeting**  
*South Asia - Venue TBD*

**June 21-24**

**Expanded Constituency Workshop - Azerbaijan, Kazakhstan, Kyrgyz Republic, Switzerland, Tajikistan, Turkmenistan, and Uzbekistan + Armenia, Belarus, and Russian Federation (10)**  
*Kazakhstan - Venue TBD*

**July 26-29**

**Expanded Constituency Workshop - Comoros, Djibouti, Eritrea, Ethiopia, Kenya, Madagascar, Mauritius, Rwanda, Seychelles, Somalia, Southern Sudan, Sudan, Tanzania, and Uganda (14)**  
*Madagascar - Venue TBD*

**September 8-11**

**Expanded Constituency Workshop - Burundi, Cameroon, Central African Republic, Congo, Congo DR, Equatorial Guinea, Gabon 2015, and Sao Tome and Principe (8)**

**October 6-9**

**Expanded Constituency Workshop - Cook Islands, Fiji, Indonesia, Kiribati, Marshall Islands, Micronesia, Nauru, Niue, Palau, Papua New Guinea, Philippines, Samoa, Solomon Islands, Timor Leste, Tonga, Tuvalu, and Vanuatu (17)**  
*Fiji - Venue TBD*

**November 1-4**

**Expanded Constituency Workshop** - Afghanistan, Jordan, Iraq, Lebanon, Pakistan, Syria, and Yemen + Algeria, Egypt, Libya, Morocco, and Tunisia + Iran, Turkey (14)

**National Dialogue**

**June 27-28**

***Kazakhstan - Venue TBD***

## Requests Received from GEF Agencies

May 23 - 27, 2016

GEF ID	IA ID	Type	Focal Area	Decision Sought	Proponent	Country	Project Title	Program Manager	Date Received
<b><u>AfDB</u></b>									
5279		FP	Climate Change	CEO endorsement of FSP	AfDB	Togo	Strengthening Climate Resilience of Infrastructure in Coastal Areas in Togo	Saliha Dobardzic	24-May-16
9501		FP	Climate Change	CEO endorsement of FSP	AfDB	Sudan	Rural Livelihoods' Adaptation to Climate Change in the Horn of Africa - Phase II (RLACC II)	Dustin Schinn	26-May-16
<b><u>BOAD</u></b>									
9393		FP	Climate Change	CEO PIF Clearance for WPI	BOAD	Togo	Project of Hybridization of Diesel Engines of Multifunctional Platforms with Solar Systems	Ming Yang	26-May-16

<b>GEF ID</b>	<b>IA ID</b>	<b>Type</b>	<b>Focal Area</b>	<b>Decision Sought</b>	<b>Proponent</b>	<b>Country</b>	<b>Project Title</b>	<b>Program Manager</b>	<b>Date Received</b>
<b>UNDP</b>									
9362	5779	FP	Chemicals and Waste	CEO PIF Clearance for WPI	UNDP	Vietnam	Reduction of UPOPs/POPs Release Through Improvement of Waste Recycling and Management in the Nhue Day River Basin	Anil Sookdeo	19-May-16
9124	5573	FP	Multi Focal Area	CEO endorsement of FSP	UNDP	Regional (Ecuador, Peru)	Coastal Fisheries Initiative- Latin America	Leah Karrer	20-May-16
9395	4948	FP	Climate Change	CEO PIF Clearance for WPI	UNDP	Azerbaijan	Baku Green Port and Logistics Initiative	Ming Yang	23-May-16
9432	5850	FP	Chemicals and Waste	CEO PIF Clearance for WPI	UNDP	Sri Lanka	Environmentally Sound Management of Healthcare Waste and E-waste in Sri Lanka	Ogawa Masako	24-May-16
5753	5313	FP	International Waters	CEO endorsement of FSP	UNDP	Regional (Angola, Namibia, South Africa)	Realizing the inclusive and sustainable development in the BCLME region through the improved ocean governance and the integrated management of ocean use and marine resources” Short Title – Improving Ocean Governance and Integrated Management in the BCLME	Leah Karrer	24-May-16
9500	5801	FP	Multi Focal Area	CEO PIF Clearance for WPI	UNDP	Chile	Building a Sustainable Fuelwood Supply Chain to Deliver Multiple Benefits	Mark Zimsky	25-May-16
9502	5737	MSP	Multi Focal Area	CEO PIF Approval	UNDP	Guinea-Bissau	Strengthening natural resource valuation capacities for improved planning and decision-making to conserve the global environment	Susan Waithaka	25-May-16

<b>GEF ID</b>	<b>IA ID</b>	<b>Type</b>	<b>Focal Area</b>	<b>Decision Sought</b>	<b>Proponent</b>	<b>Country</b>	<b>Project Title</b>	<b>Program Manager</b>	<b>Date Received</b>
9211	5620	FP	Biodiversity	CEO endorsement of FSP	World Bank, UNDP	Global	Coordinate Action and Learning to Combat Wildlife Crime	Jaime Cavelier	26-May-16
9426	5640	FP	Multi Focal Area	CEO PIF Clearance for WPI	UNDP	Namibia	Namibia Integrated Landscape Approach for enhancing Livelihoods and Environmental Governance to eradicate poverty (NILALEG)	Jean-Marc Sinnassamy	26-May-16
9426	5640	FP	Multi Focal Area	CEO PPG approval	UNDP	Namibia	Namibia Integrated Landscape Approach for enhancing Livelihoods and Environmental Governance to eradicate poverty (NILALEG)	Jean-Marc Sinnassamy	26-May-16
6971	5272	MSP	Multi Focal Area	CEO MSP Approval	UNDP	Mali	Generating Global Environment Benefits through Improved Environmental Information, Planning and Decision Making Systems	Susan Waithaka	26-May-16
5470	5226	MSP	Multi Focal Area	CEO MSP Approval	UNDP	Uruguay	Improved Convention Coordination for Sustainable Growth in Uruguay (ECCOSUR)	Susan Waithaka	26-May-16
5796	5387	MSP	Biodiversity	CEO MSP Approval	UNDP	Cameroon	A Bottom Up Approach to ABS: Community Level Capacity Development for Successful Engagement in ABS Value Chains in Cameroon (Echinops giganteus)	Jaime Cavelier	27-May-16
9503	5446	MSP	Climate Change	CEO PIF Approval	UNDP	Albania	Municipal Clean Energy Programme	Ming Yang	27-May-16
9503	5446	MSP	Climate Change	CEO PPG approval	UNDP	Albania	Municipal Clean Energy Programme	Ming Yang	27-May-16

<b>GEF ID</b>	<b>IA ID</b>	<b>Type</b>	<b>Focal Area</b>	<b>Decision Sought</b>	<b>Proponent</b>	<b>Country</b>	<b>Project Title</b>	<b>Program Manager</b>	<b>Date Received</b>
-------------------	------------------	-------------	-------------------	------------------------	------------------	----------------	----------------------	------------------------	--------------------------

---



<b>GEF ID</b>	<b>IA ID</b>	<b>Type</b>	<b>Focal Area</b>	<b>Decision Sought</b>	<b>Proponent</b>	<b>Country</b>	<b>Project Title</b>	<b>Program Manager</b>	<b>Date Received</b>
<b>UNEP</b>									
5703		FP	Climate Change	CEO endorsement of FSP	UNEP	Sudan	Enhancing the Resilience of Communities Living in Climate Change Vulnerable Areas of Sudan Using Ecosystem Based Approaches to Adaptation (EbA)	Katy Kuang-Idba	23-May-16
9405		FP	Multi Focal Area	CEO PIF Clearance for WPI	UNEP	Niger	Integrated Management of Oasis Ecosystems of Northern Niger (IMOIE -NN)	Jean-Marc Sinnassamy	23-May-16
5272		FP	Multi Focal Area	CEO endorsement of FSP	UNEP	Kenya	Scaling up Sustainable Land Management and Agrobiodiversity Conservation to Reduce Environmental Degradation in Small Scale Agriculture in Western Kenya	Jean-Marc Sinnassamy	23-May-16
5664		FP	Climate Change	CEO endorsement of FSP	UNEP	Afghanistan	Building Resilience of Communities Living Around the Northern Pistachio Belt (NPB) and Eastern Forest Complex (EFC) of Afghanistan through an EbA Approach.	Fareeha Iqbal	24-May-16
5523		FP	Climate Change	CEO endorsement of FSP	UNEP	Antigua And Barbuda	Building climate Resilience through Innovative Financing Mechanisms for Climate Change Adaptation	Fareeha Iqbal	24-May-16
5299		FP	Multi Focal Area	CEO endorsement of FSP	UNEP	Bolivia	Delivering the Transition to Energy Efficient Lighting	David Elrie Rodgers	24-May-16
5694		FP	Climate Change	CEO endorsement of FSP	UNEP	Comoros	Building Climate Resilience through Rehabilitated Watersheds, Forests and Adaptive Livelihoods	Rawleston Moore	25-May-16

<b>GEF ID</b>	<b>IA ID</b>	<b>Type</b>	<b>Focal Area</b>	<b>Decision Sought</b>	<b>Proponent</b>	<b>Country</b>	<b>Project Title</b>	<b>Program Manager</b>	<b>Date Received</b>
5400		FP	International Waters	CEO endorsement of FSP	UNEP	Global	Targeted Research for Improving Understanding of the Global Nitrogen Cycle towards the Establishment of an International Nutrient Management System INMS	Steffen Hansen	25-May-16
5799		MSP	Climate Change	CEO MSP Approval	UNEP	Pakistan	Delivering the Transition to Energy Efficient Lighting in Residential, Commercial, Industrial, and Outdoor Sectors	David Elrie Rodgers	27-May-16
<b><u>UNIDO</u></b>									
5554		FP	POPs	CEO endorsement of FSP	UNIDO	Regional (Argentina, Bolivia, Chile, Costa Rica, Ecuador, Guatemala, Honduras, Nicaragua, Panama, Peru, El Salvador, Uruguay, Venezuela)	Strengthening of National Initiatives and Enhancement of Regional Cooperation for the Environmentally Sound Management of POPs in Waste of Electronic or Electrical Equipment (WEEE) in Latin-American Countries	Anil Sookdeo	25-May-16
<b><u>World Bank</u></b>									
9211	157432	FP	Biodiversity	CEO endorsement of FSP	World Bank, UNDP	Global	Coordinate Action and Learning to Combat Wildlife Crime	Jaime Cavelier	26-May-16

<b>GEF ID</b>	<b>IA ID</b>	<b>Type</b>	<b>Focal Area</b>	<b>Decision Sought</b>	<b>Proponent</b>	<b>Country</b>	<b>Project Title</b>	<b>Program Manager</b>	<b>Date Received</b>
<b><u>WWF-US</u></b>									
5771		MSP	International Waters	CEO MSP Approval	WWF-US	Regional (Colombia, Costa Rica, Ecuador, Panama)	Improving Mangrove Conservation across the Eastern Tropical Pacific Seascape (ETPS) through Coordinated Regional and National Strategy Development and Implementation	Leah Karrer	24-May-16

# Responses to Proponents

May 23 - 27, 2016

ID	IA ID	Type	Focal Area	Decision Sought	Proponen	Country	Project Title	Program Manage	Response Date	Remarks
<b><u>AfDB</u></b>										
5495		FP	Climate Change	CEO endorsement of FSP	AfDB	Rwanda	Increasing the Capacity of Vulnerable Rwandan Communities to Adapt to Adverse Effects of Climate Change: Livelihood Diversification and Investment in Rural Infrastructures	Knut Sundstrom	18-May-16	FSP endorsed by CEO
<b><u>FAO</u></b>										
9458		FP	Climate Change	CEO PIF Clearance for WPI	FAO	Togo	Strengthening Resilience to Climate Change of Coastal Communities in Togo	Knut Sundstrom	24-May-16	PIF recommended for CEO clearance (Technical clearance)
5782		FP	Climate Change	CEO endorsement of FSP	FAO	Gambia	Adapting Agriculture to Climate Change in the Gambia	Saliha Dobardzic	27-May-16	FSP endorsed by CEO
<b><u>UNDP</u></b>										
5855	5236	FP	Climate Change	CEO endorsement of FSP	UNDP	Mali	Flood Hazard and Climate Risk Management to Secure Lives and Assets in Mali	Knut Sundstrom	19-May-16	FSP endorsed by CEO
9491	1878	FP	Biodiversity	CEO PIF Clearance for WPI	UNDP	Regional (Djibouti, Egypt, Eritrea, Ethiopia, Jordan, Lebanon, Sudan, Yemen)	Mainstreaming Conservation of Migratory Soaring Birds into Key Productive Sectors along the Rift Valley / Red Sea flyway (Tranche II of GEFID 1028)	Ulrich Apel	23-May-16	Review Sheet sent to Agency for PIF revision

<b>ID</b>	<b>IA ID</b>	<b>Type</b>	<b>Focal Area</b>	<b>Decision Sought</b>	<b>Proponen</b>	<b>Country</b>	<b>Project Title</b>	<b>Program Manage</b>	<b>Response Date</b>	<b>Remarks</b>
9450	5546 FP	Climate Change	Climate Change	CEO PIF Clearance for WPI	UNDP	Ecuador	Reducing the Carbon Footprint of the Road Transport Value Chain in Ecuador.	Milena Vasquez	24-May-16	PIF recommended for CEO clearance
5868	5399 FP	Climate Change	Climate Change	CEO endorsement of FSP	UNEP, UNDP	Global	Expanding the Ongoing Support to Least Developed Countries (LDCs) with Country-driven Processes to Advance National Adaptation Plans (NAPs)	Knut Sundstrom	24-May-16	FSP recommended for endorsement
9431	5502 FP	Multi Focal Area	Multi Focal Area	CEO PIF Clearance for WPI	UNDP	Seychelles	A Ridge-to-Reef Approach for the Integrated Management of Marine, Coastal and Terrestrial Ecosystems in the Seychelles	Jean-Marc Sinnassamy	24-May-16	Review Sheet sent to Agency for PIF revision
9450	5546 FP	Climate Change	Climate Change	CEO PIF Clearance for WPI	UNDP	Ecuador	Reducing the Carbon Footprint of the Road Transport Value Chain in Ecuador.	Milena Vasquez	24-May-16	Review Sheet sent to Agency for PIF revision
9395	4948 FP	Climate Change	Climate Change	CEO PIF Clearance for WPI	UNDP	Azerbaijan	Baku Green Port and Logistics Initiative	Ming Yang	25-May-16	Review Sheet sent to Agency for PIF revision
5868	5399 FP	Climate Change	Climate Change	CEO endorsement of FSP	UNEP, UNDP	Global	Expanding the Ongoing Support to Least Developed Countries (LDCs) with Country-driven Processes to Advance National Adaptation Plans (NAPs)	Knut Sundstrom	27-May-16	FSP endorsed by CEO

<b>ID</b>	<b>IA ID</b>	<b>Type</b>	<b>Focal Area</b>	<b>Decision Sought</b>	<b>Proponen</b>	<b>Country</b>	<b>Project Title</b>	<b>Program Manage</b>	<b>Response Date</b>	<b>Remarks</b>
5823		MSP	Land Degradation	CEO MSP Approval	UNEP	Bangladesh	Establishing National Land Use and Land Degradation Profile toward Mainstreaming Sustainable Land Management Practices in Sector Policies – ENALULDEP/SLM	Ulrich Apel	23-May-16	MSP approved by CEO
5691		MSP	Land Degradation	CEO MSP Approval	UNEP	Tanzania	Sustainable Land Management of Lake Nyasa Catchment in Tanzania	Jean-Marc Sinnassamy	23-May-16	MSP approved by CEO
5868		FP	Climate Change	CEO endorsement of FSP	UNEP, UNDP	Global	Expanding the Ongoing Support to Least Developed Countries (LDCs) with Country-driven Processes to Advance National Adaptation Plans (NAPs)	Knut Sundstrom	24-May-16	FSP recommended for endorsement
5537		FP	Biodiversity	CEO endorsement of FSP	UNEP	Congo	Creation of Conkouati Dimonika PA Complex and Development of Community Private Sector Participation Model to Enhance PA Management Effectiveness CDC&CPSPM	Jean-Marc Sinnassamy	25-May-16	Review Sheet sent to Agency for FSP revision
9456		EA	Chemicals and Waste	CEO EA Approval	UNEP	Tanzania	Development of National Action Plans for Artisanal and Small Scale Gold Mining in the United Republic of Tanzania	Dustin Schinn	26-May-16	Review Sheet sent to Agency for EA revision

<b>ID</b>	<b>IA ID</b>	<b>Type</b>	<b>Focal Area</b>	<b>Decision Sought</b>	<b>Proponen</b>	<b>Country</b>	<b>Project Title</b>	<b>Program Manage</b>	<b>Response Date</b>	<b>Remarks</b>
5285		FP	Multi Focal Area	CEO endorsement of FSP	UNEP	Indonesia	Strengthening Forest and Ecosystem Connectivity in RIMBA Landscape of Central Sumatra through Investing in Natural Capital, Biodiversity Conservation, and Land-based Emission Reductions (RIMBA project)	Nicole Glineur	26-May-16	Review Sheet sent to Agency for FSP revision
5868		FP	Climate Change	CEO endorsement of FSP	UNEP, UNDP	Global	Expanding the Ongoing Support to Least Developed Countries (LDCs) with Country-driven Processes to Advance National Adaptation Plans (NAPs)	Knut Sundstrom	27-May-16	FSP endorsed by CEO
<b><u>UNIDO</u></b>										
9468		FP	Climate Change	CEO PIF Clearance for WPI	UNIDO	Cote d'Ivoire	Sustainable Industrial Production in the Cassava and other Agro-food Sectors through the Use of Renewable Energy Applications and Low-carbon Technologies	Ming Yang	25-May-16	Review Sheet sent to Agency for PIF revision
9468		FP	Climate Change	CEO PIF Clearance for WPI	UNIDO	Cote d'Ivoire	Sustainable Industrial Production in the Cassava and other Agro-food Sectors through the Use of Renewable Energy Applications and Low-carbon Technologies	Ming Yang	25-May-16	Review Sheet sent to Agency for PIF revision

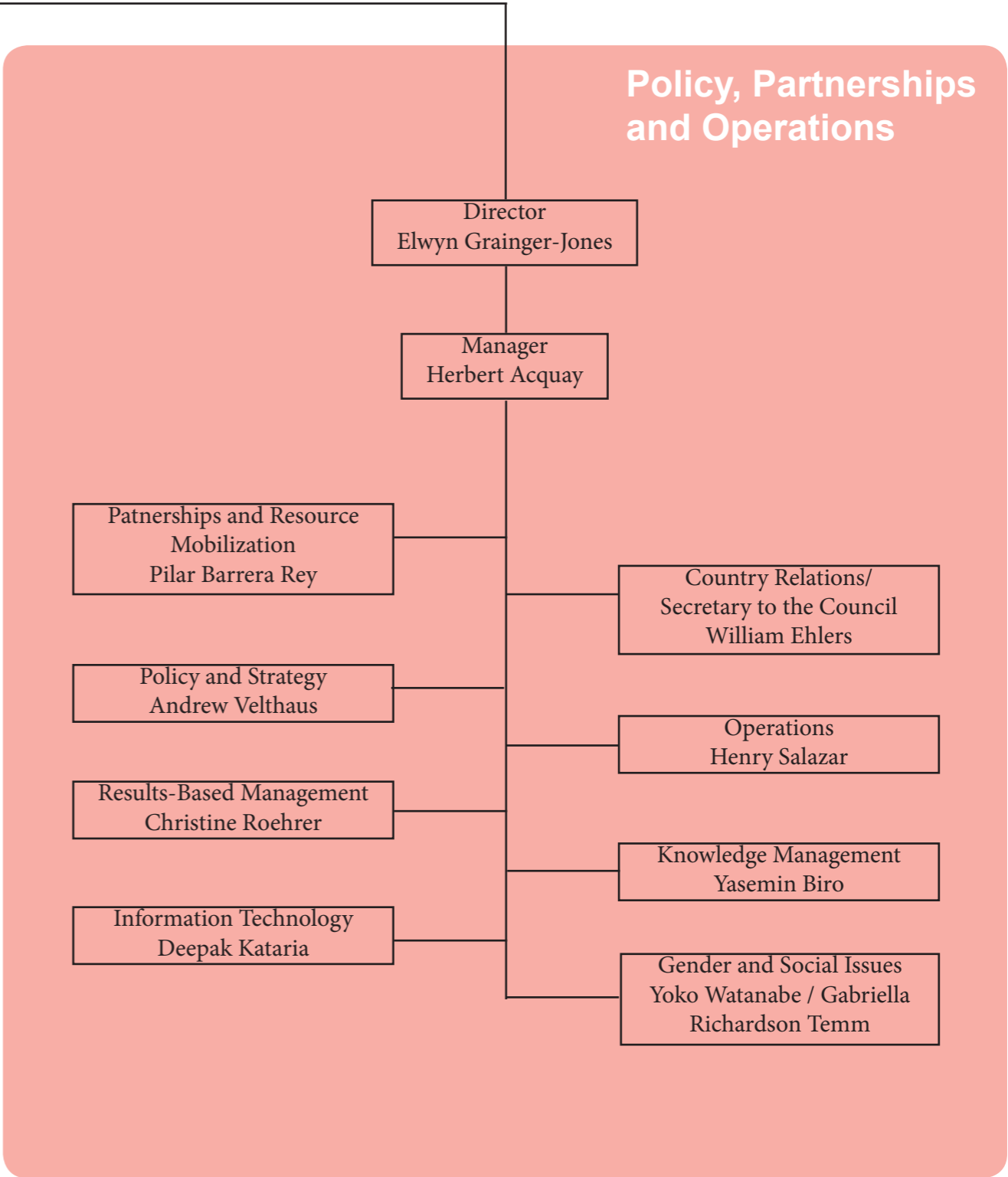
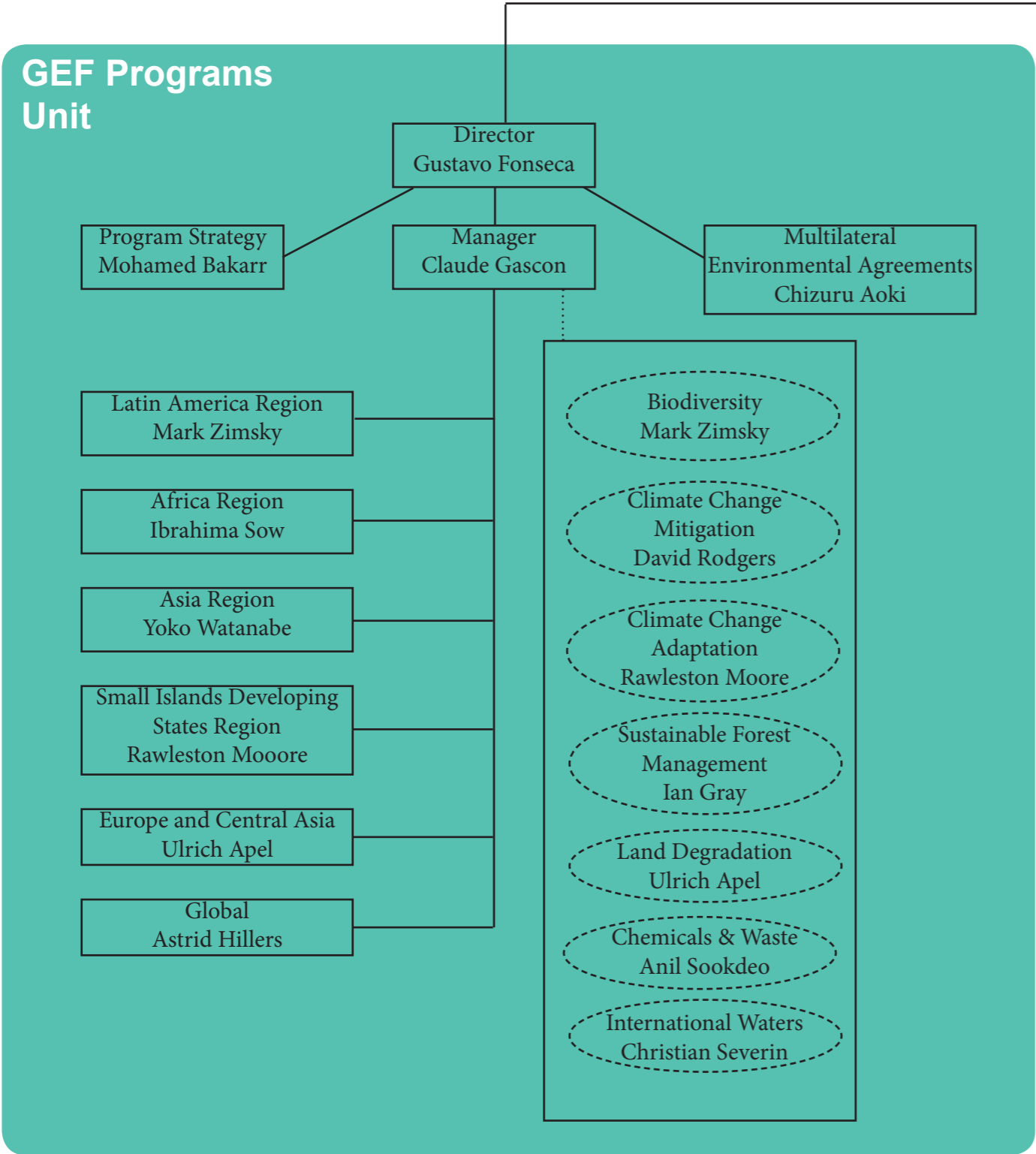
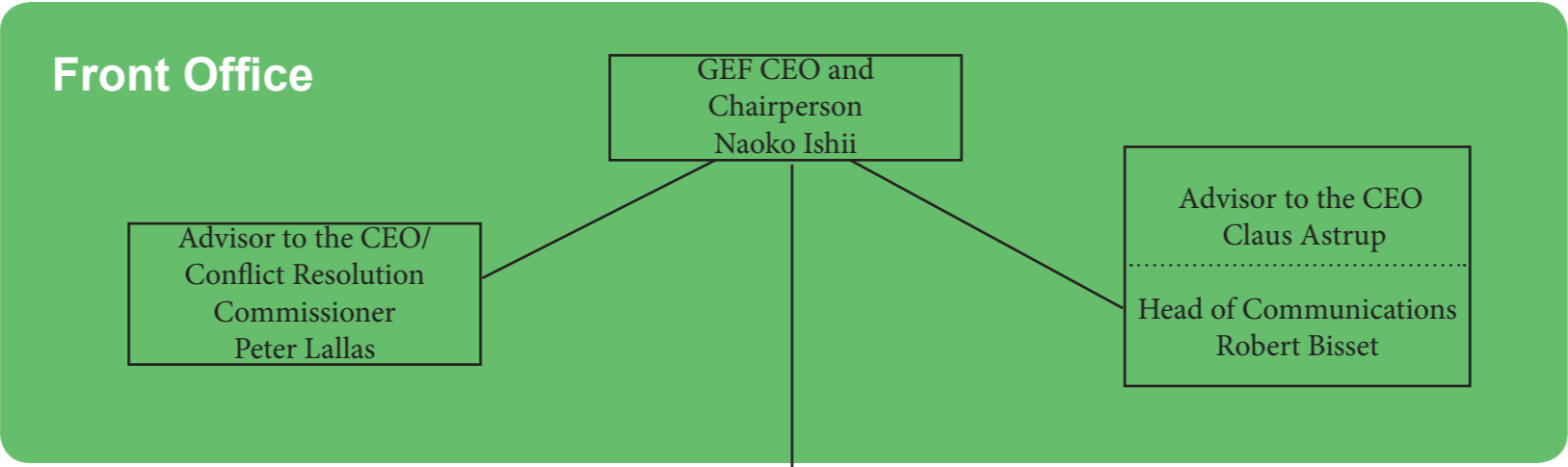



**Naoko Ishii**  
Chief Executive Officer and Chairperson  
[nishii@thegef.org](mailto:nishii@thegef.org)

## FRONT OFFICE

**Peter Lallas**

Advisor to the Chief Executive Officer  
[plallas@thegef.org](mailto:plallas@thegef.org)  
+1 202 473 9732

**Amornrat Ning Poopech**

Resource Management Officer  
[apoopech@thegef.org](mailto:apoopech@thegef.org)  
+1 202 458 4366

**Esther Pormes**

Senior Executive Assistant  
[epormes@thegef.org](mailto:epormes@thegef.org)  
+1 202 473 8736

**Claus Pram Astrup**

Advisor to the Chief Executive Officer  
[castrup@worldbank.org](mailto:castrup@worldbank.org)  
+ 1 202 478 7270

**Julienne Kouame**

Program Analyst  
[jkouame@thegef.org](mailto:jkouame@thegef.org)  
+1 202 473 8736

## Communications

**Robert Bisset**

Head of Communications  
[chofer@thegef.org](mailto:chofer@thegef.org)  
+1 202 458 5191

**Christian Hofer**

Senior Communications Officer  
[chofer@thegef.org](mailto:chofer@thegef.org)  
+1 202 458 0936

**Patrizia Cocca**

Communications Officer and KM Coordinator  
[pcocca@thegef.org](mailto:pcocca@thegef.org)  
+1 202 458 0234

**Camila Perez Gabilondo**

ET Temporary - Communications  
[cperez@thegef.org](mailto:cperez@thegef.org)  
+1 202 458 0895

**Alua Satybaldina-Kennedy**

Communications Consultant  
[asatybaldina@worldbank.org](mailto:asatybaldina@worldbank.org)

---

Mailing Address:

**GEF Secretariat**

1818 H Street, NW, MSN N8-800  
Washington, D.C. 20433  
+1 202 473 0508; Fax: +1 202 522 3240/3245

## POLICY AND OPERATIONS

**Elwyn Grainger-Jones**

Director

[egraingerjones@thegef.org](mailto:egraingerjones@thegef.org)

+ 1 202 473 8782

**Akila Nazneen**

Financial Assistant

[anazneen@thegef.org](mailto:anazneen@thegef.org)

+1 202 473 1760

**Amanda Adams**

Program Assistant

[aadams@thegef.org](mailto:aadams@thegef.org)

+1 202 473 9878

**Christina Bogyo**

Senior Program Assistant

[cbogyo@thegef.org](mailto:cbogyo@thegef.org)

+1 202 473 6974

**Christine Roehrer**

Coordinator –Lead Results Based Management

[croehrer@worldbank.org](mailto:croehrer@worldbank.org)

+1 202 473-0337

**Deepak Kataria**

Coordinator - Information Technology

[dkataria@thegef.org](mailto:dkataria@thegef.org)

+1 202 473 3881

**Gabriella Richardson-Temm**

Extended Tern Consultant –

Gender and Social Issues

[grichardsontemm@thegef.org](mailto:grichardsontemm@thegef.org)

**Henry Salazar**

Coordinator - Operations

[hsalazar@thegef.org](mailto:hsalazar@thegef.org)

+1 202 473 8226

**Herbert Acquay**

Manager - Policy, Partnerships and Operations

[hacquay@worldbank.org](mailto:hacquay@worldbank.org)

+1 202 473 1043

**Juman Byun**

Business Solutions Officer

[jbyun@thegef.org](mailto:jbyun@thegef.org)

+1 202 458 7987

**Knut Roland Sundstrom**

Senior Policy Officer

[ksundstrom@thegef.org](mailto:ksundstrom@thegef.org)

+1 202 473 7510

**Lesly Rigaud**

Client Technologies Officer

[lrigaud@thegef.org](mailto:lrigaud@thegef.org)

+1 202 473 3881

**Minna Maria Kononen**

Country Relations Officer

[mkononen@thegef.org](mailto:mkononen@thegef.org)

+1 202 473 9402

**Naiying Peng**

Operations Analyst

[npeng@thegef.org](mailto:npeng@thegef.org)

+1 202 458 9580

**Nicolas Alejandro Marquez Pizzanelli**

Operations Analyst

[nmarquez@thegef.org](mailto:nmarquez@thegef.org)

+1 202 473 9522

**Olha Krushelnytska** Country

Relations Officer

[okrushelnytska@thegef.org](mailto:okrushelnytska@thegef.org)

**Olivier Besson**

Program Assistant

[obesson@thegef.org](mailto:obesson@thegef.org)

+1 202 473-8935

**Omid Parhizkar**  
Operations Officer  
[oparhizkar@thegef.org](mailto:oparhizkar@thegef.org)  
+1 202 458 2186

**Pilar Barrera**  
Coordinator - Partnerships and  
Resource Mobilization  
[pbarrera@thegef.org](mailto:pbarrera@thegef.org)  
+1 202 458 9891

**Raul Rodriguez**  
Temporary  
[rrodriguez@thegef.org](mailto:rrodriguez@thegef.org)

**Regine Mpoyi**  
Program Assistant  
[rmpoyi@thegef.org](mailto:rmpoyi@thegef.org)  
+1 202 473 2754

**Seo-Jeong Yoon**  
Policy Officer  
[syoon@thegef.org](mailto:syoon@thegef.org)  
+1 202 473 7832

**Susan Waithaka**  
Country Relations Officer  
[swaithaka1@thegef.org](mailto:swaithaka1@thegef.org)  
+1 202 473 5457

**William Ehlers**  
Coordinator – Country Relations/  
Secretartary to the Concil  
[wehlers@thegef.org](mailto:wehlers@thegef.org)  
+1 202 458 9436

**Yoko Watanabe**  
Coordinator – Gender and Social Issues  
[ywatane@thegef.org](mailto:ywatanabe@thegef.org)  
+1 202 473 9847

**Oreste Maia Andrade**  
Operations Analyst  
[omaiaandradejr@thegef.org](mailto:omaiaandradejr@thegef.org)  
+1 202 458 9387

**Quynh Xuan Thi Phan**  
Financial Officer  
[qphan1@worldbank.org](mailto:qphan1@worldbank.org)  
+1 202 458 4760

**Ramon Prudencio C de Mesa**  
Operations Officer  
[rmesa@thegef.org](mailto:rmesa@thegef.org)  
+1 202 458 9285

**Robert Schreiber**  
Program Coordinator  
[rschreiber@thegef.org](mailto:rschreiber@thegef.org)  
+1 202 458 0288

**Sonja Sabita Teelucksingh**  
Environmental Specialist  
[steelucksingh@thegef.org](mailto:steelucksingh@thegef.org)  
+1 202 458 4004

**Thomas Biegel**  
Consultant  
[tbiegel@thegef.org](mailto:tbiegel@thegef.org)  
+1 202 473 9252

**Yasemin Biro**  
Coordinator - Knowledge Management  
[ybiro@thegef.org](mailto:ybiro@thegef.org)  
+1 202 473 1550

---

## PROGRAMS

### Gustavo Fonseca

Director

[gfonseca@thegef.org](mailto:gfonseca@thegef.org)

+ 1 202 458 4818

#### Anil Bruce Sookdeo

Chemicals and Waste Focal Area Coordinator

[asookdeo@thegef.org](mailto:asookdeo@thegef.org)

+1 202 458 0683

#### Camila Florez Bossio

Extended Term Consultant

[cflorezbossio@thegef.org](mailto:cflorezbossio@thegef.org)

+1 202 473-4346

#### Christian Severin

International Waters Focal Area Coordinator

[cseverin@thegef.org](mailto:cseverin@thegef.org)

+1 202 458 2001

#### Cyrille Barnerias

Senior Environment Specialist

[cbarnerias@thegef.org](mailto:cbarnerias@thegef.org)

+1 202 473 8871

#### Dustin Schinn

Operations Analyst

[dschinn@thegef.org](mailto:dschinn@thegef.org)

+1 202 458 1234

#### Fareeha Iqbal

Climate Change Specialist

[fiqbal1@thegef.org](mailto:fiqbal1@thegef.org)

+1 202 458 9593

#### Glynis Barber

Program Assistant

[gbarber@thegef.org](mailto:gbarber@thegef.org)

+1 202 473 9647

#### Jaime Cavelier

Senior Biodiversity Specialist

[jcavelier@thegef.org](mailto:jcavelier@thegef.org)

+1 202 473 4886

#### Kathryn Cherrie

Senior Program Assistant

[kcherrie@thegef.org](mailto:kcherrie@thegef.org)

+1 202 458 1460

#### Astrid Hillers

Senior Environmental Specialist

[ahillers@thegef.org](mailto:ahillers@thegef.org)

+1 202 458 8173

#### Chizuru Aoki

Lead Environmental Specialist - Multilateral  
Environmental Agreements

[caoki@thegef.org](mailto:caoki@thegef.org)

+1 202 473 6068

#### Claude Gascon

Lead Program Manager

[cgascon@thegef.org](mailto:cgascon@thegef.org)

+1 202 458 9755

#### David Rodgers

Climate Change Mitigation Focal Area Coordinator

[drodgers@thegef.org](mailto:drodgers@thegef.org)

+1 202 458 9869

#### Evelyn Swain

Environmental Specialist

[eswain@thegef.org](mailto:eswain@thegef.org)

+1 202 473 1151

#### Flavius Mihaies

Consultant, Climate and Chemicals

[fmihaies@thegef.org](mailto:fmihaies@thegef.org)

+1 202 560 4934

#### Ibrahima Sow

Africa Regional Coordinator

[isow@thegef.org](mailto:isow@thegef.org)

+1 202 473 2716

#### Jean-Marc Sinnassamy

Senior Environmental Specialist

[jsinnassamy@thegef.org](mailto:jsinnassamy@thegef.org)

+1 202 478 8060

#### Kettly Denis

Program Assistant

[kdenis@thegef.org](mailto:kdenis@thegef.org)

+1 202 473 0825

**Leah Karrer**  
Senior Environmental Specialist  
[lkarrer@thegef.org](mailto:lkarrer@thegef.org)  
+1 202 473 8364

**Mark Zimsky**  
Latin America Regional Coordinator/  
Biodiversity Focal Area Coordinator  
[mzimsky@thegef.org](mailto:mzimsky@thegef.org)  
+1 202 473 7855

**Milena Gonzalez Vasquez**  
Junior Professional Associate  
[mgonzalezvasquez@thegef.org](mailto:mgonzalezvasquez@thegef.org)  
+1 202 458 1284

**Mohamed Imam Bakarr**  
Lead Environmental Specialist - Program Strategy  
[mbakarr@thegef.org](mailto:mbakarr@thegef.org)  
+1 202 458 8890

**Nhu Quynh Phan**  
Program Assistant  
[nphan@thegef.org](mailto:nphan@thegef.org)  
+1 202 473 4236

**Pascal Martinez**  
Senior Climate Change Specialist  
[pmartinez2@thegef.org](mailto:pmartinez2@thegef.org)  
+1 202 458-9755

**Saliha Dobardzic**  
Senior Climate Change Specialist  
[sdobardzic@thegef.org](mailto:sdobardzic@thegef.org)  
+1 202 473 5943

**Sarah Wyatt**  
Operations Analyst  
[swyatt@thegef.org](mailto:swyatt@thegef.org)  
+1 202 473 0534

**Tigest Tirfe**  
Program Assistant  
[ttirfe@thegef.org](mailto:ttirfe@thegef.org)  
+1 202 458 9297

**Lulwa Ali**  
Senior Environmental Specialist  
[lali1@thegef.org](mailto:lali1@thegef.org)  
+1 202 473 5618

**Masako Ogawa**  
Senior Environment Specialist  
[mogawa2@thegef.org](mailto:mogawa2@thegef.org)  
+1 202 458 2789

**Ming Yang**  
Senior Climate Change Specialist  
[myang@thegef.org](mailto:myang@thegef.org)  
+1 202 473 5707

**Monica Fernandes**  
Senior Program Assistant  
[mfernandes@thegef.org](mailto:mfernandes@thegef.org)  
+1 202 473 9647

**Nicole Glineur**  
Senior Environmental Specialist  
[nglineur@thegef.org](mailto:nglineur@thegef.org)  
+1 202 473 2512

**Rawleston Moore**  
SIDS Regional Coordinator/  
Climate Change Adaptation Focal Area Coordinator  
[rmoore1@thegef.org](mailto:rmoore1@thegef.org)  
+ 1 202 473 8231

**Shakil Kayani**  
Program Assistant  
[skayani@thegef.org](mailto:skayani@thegef.org)  
+1 202 458 4680

**Steffen Hansen**  
Junior Professional Officer  
[shansen@thegef.org](mailto:shansen@thegef.org)  
+1 202 458 8796

**Ulrich Apel**  
Europe and Central Asia Regional Coordinator/  
Land Degradation Focal Area Coordinator  
[uapel@thegef.org](mailto:uapel@thegef.org)  
+1 202 473 2573

**Xiaomei Tan**

Climate Change Specialist

[xtan1@thegef.org](mailto:xtan1@thegef.org)

+1 202 473 7448

**Yoko Watanabe**

Asia Regional Coordinator

[ywatanabe@thegef.org](mailto:ywatanabe@thegef.org)

+1 202 473 9847

---

## GEF DIRECTORY OF ADDRESSEES

### GEF Secretariat

**GEF Secretariat<sup>1</sup>**  
**Program Coordination Registry**  
1818 H Street, NW  
Washington, D.C. 20433, USA  
[gcoordination@thegef.org](mailto:gcoordination@thegef.org)

Attn: Mr. Henry Salazar  
Coordinator - Operations  
[hsalazar@thegef.org](mailto:hsalazar@thegef.org)  
+1 202 473 8226

### GEF Trustee

**International Bank for Reconstruction and Development (The World Bank) Registry**  
1818 H Street, NW  
Washington, D.C. 20433, USA  
[geftrustee@worldbank.org](mailto:geftrustee@worldbank.org)

Mr. Praveen Desabatla  
Team Leader, DFPTF  
[pdesabatla@worldbank.org](mailto:pdesabatla@worldbank.org)  
+1 202 458 2099

### Convention Secretariats

**UN Convention on Biological Diversity (CBD)**  
413 rue Saint-Jacques, Suite 800  
Montreal, Quebec, Canada H2Y 1 N9  
[Secretariat@cbd.int](mailto:Secretariat@cbd.int)

Attn: Mr. Braulio F. de Souza Dias  
Executive Secretary  
*GEF Contact Person: Mr. Yibin Xiang*  
*Program Officer*  
[Yibin.xiang@cbd.int](mailto:Yibin.xiang@cbd.int)  
+1 514 288 2220

**UN Framework on Climate Change Convention (UNFCCC)**  
Haus Carstanjen  
Martin Luther King Strasse 8  
53175 Bonn, Germany  
[secretariat@unfccc.int](mailto:secretariat@unfccc.int)

Attn: Ms. Christiana Figueres  
Executive Secretary  
*GEF Contact Person: Mr. Yolando Velasco Manager, FTC Programme*  
[gefenabling.activities@unfccc.int](mailto:gefenabling.activities@unfccc.int)  
[gefprojects@unfccc.int](mailto:gefprojects@unfccc.int)  
+45228 815 1999

**Secretariat of the Basel, Rotterdam and Stockholm Conventions**  
UNEP International Environment House 1  
11-13 Chemin des Anemones  
1219 Chatelaine, Geneva, Switzerland

Attn: Dr. Rolph Payet  
Executive Secretary  
*Mr. Frank Moser*  
*GEF Focal Point*  
*Office of the Executive Secretary*  
[frank.moser@brsmeas.org](mailto:frank.moser@brsmeas.org)  
+41 22 917 8951

<sup>1</sup> GEF Secretariat's physical address: 1899 Pennsylvania Avenue, NW, Washington, D.C. 20006

---

**UN Convention to Combat Desertification  
(UNCCD)**

Herrmann-Ehlers Str. 10  
D-53113 Bonn, Germany  
[secretariat@unccd.int](mailto:secretariat@unccd.int)

Attn: Ms. Monique Barbut  
Executive Secretary

*GEF Contact Person: Ms. Anja Thust*  
*Program Officer, FCMI Unit*  
[athust@unccd.int](mailto:athust@unccd.int)  
+49 228 815 2828

---

**Interim Secretariat of the Minamata Convention**

International Environment House 1  
13, chemin des Anémones  
CH-1219 Chatelaine, Geneva  
Switzerland

Mr. Jacob Duer  
Coordinator, Minamata Convention  
[jacob.duer@unep.org](mailto:jacob.duer@unep.org)  
+41 22 917 82 17

---



## STAP Panel and Secretariat

### Panel

**Rosina Bierbaum**

Chairperson

[rbierbau@umich.edu](mailto:rbierbau@umich.edu)

+1 734 763 8675

---

**Ralph E. Sims**

Panel Member on Climate Change Mitigation

[R.E.Sims@massey.ac.nz](mailto:R.E.Sims@massey.ac.nz)

+64 21 166 4555

---

**Brian Child**

Panel Member on Biodiversity

[bchild@ufl.edu](mailto:bchild@ufl.edu)

+352 392 0494

---

**Ricardo Barra**

Panel Member on Chemicals & Waste

[ricbarra@udec.cl](mailto:ricbarra@udec.cl)

56-41-2204002

---

**Annette Cowie**

Panel Member on Land Degradation

[annette.cowie@une.edu.au](mailto:annette.cowie@une.edu.au)

+61 2 677 28080

---

**Jakob Granit**

Panel Member on International Waters

[jakob.granit@sei-international.org](mailto:jakob.granit@sei-international.org)

+46 73 707 8536

---

**Anand Patwardhan**

Panel Member on Adaptation

[apat@umd.edu](mailto:apat@umd.edu)

+1 301 405 3413

---

**Michael Stocking**

Advisor to the STAP Chair

[m.stocking@uea.ac.uk](mailto:m.stocking@uea.ac.uk)

+44 1603 592 339

---

**Thomas E. Lovejoy**

Advisor to the STAP Chair

[tlovejoy@unfoundation.org](mailto:tlovejoy@unfoundation.org)

---

### Secretariat

**Thomas Hammond**

STAP Secretary

[thomas.hammond@unep.org](mailto:thomas.hammond@unep.org)

+1 202 974 1318

---

**Guadalupe Duron**

Programme Officer

[guadalupe.duron@unep.org](mailto:guadalupe.duron@unep.org)

+1 202 974 1313

---

**Robin Burgess**

Programme Assistant

[robin.burgess@unep.org](mailto:robin.burgess@unep.org)

+1 202 974 1311

---

**Christine Wellington-Moore**

Senior Programme Officer

[christine.wellington-moore@unep.org](mailto:christine.wellington-moore@unep.org)

+1 202 974 1303

---

**Lev Neretin**

Senior Programme Officer

[lev.neretin@unep.org](mailto:lev.neretin@unep.org)

+1 202 621 5020

---

**Sarah Lebel**

Climate Adaptation and Resilience Specialist

[sarah.lebel@unep.org](mailto:sarah.lebel@unep.org)

+1 202 621 5036

---

**Virginia Gorsevski**

Consultant

[virginia.gorsevski@unep.org](mailto:virginia.gorsevski@unep.org)

+1 202 621 5039

---

## GEF Agency Secretariats

### **African Development Bank (AfDB) Registry**

Headquarters  
01 BP 1387 Abidjan 01  
Côte d'Ivoire  
[Gef\\_afdb@afdb.org](mailto:Gef_afdb@afdb.org)

Mr. Mahamat Assouyouiti  
GEF Coordinator  
[m.assouyouiti@afdb.org](mailto:m.assouyouiti@afdb.org)

*Copy to:*  
*Mr. Kurt Lonsway*  
*Division Manager, Environment and Climate*  
*Change*  
[k.lonsway@afdb.org](mailto:k.lonsway@afdb.org)

### **Asian Development Bank (ADB) Registry**

6 ADB Avenue  
Mandaluyong City 1550  
Metro Manila, Philippines  
[adbgef@adb.org](mailto:adbgef@adb.org)

Attn: Mr. Nessim Ahmad  
Director, Environment and Social Safeguards  
and GEF Official Focal Point  
[njahmad@adb.org](mailto:njahmad@adb.org)

*Copy to:*  
*Mr. Bruce Dunn*  
*ADB/GEF Coordinator*  
[bdunn@adb.org](mailto:bdunn@adb.org)  
+632 683 1922/ +632 683 1923

### **European Bank for Reconstruction and Development (EBRD) Registry**

One Exchange Square  
London EC2A 2JN, United Kingdom  
[ebrdgef@ebrd.com](mailto:ebrdgef@ebrd.com)

Attn: Ms. Marta Simonetti  
Senior Manager  
(Multilateral Funds – Climate and Environment)  
EBRD GEF Executive Coordinator  
Donor Co-Financing – VP Policy  
[simonetm@ebrd.com](mailto:simonetm@ebrd.com)  
+ 0044 (0) 207338 7259  
+ 0044 (0) 7921 039815

### **United Nations Food and Agriculture Organization (FAO) Registry**

Viale Dell Terme di Caracalla  
00153 Rome, Italy  
[GEF-Coordination-Unit@fao.org](mailto:GEF-Coordination-Unit@fao.org)

Attn: Mr. Gustavo Merino  
Director, Investment Centre Division  
[TCI-Director@fao.org](mailto:TCI-Director@fao.org)  
[faogef@fao.org](mailto:faogef@fao.org)  
+3906 570 54477

*Copy to:*  
*Mr. Jeffrey Griffin*  
*Senior Coordinator - GEF*  
*Investment Center Division*  
[Jeffrey.Griffin@fao.org](mailto:Jeffrey.Griffin@fao.org)  
+3906 570 55680

## GEF Agency Secretariats cont'd

**Inter-American Development Bank  
(IDB) Registry**  
1300 New York Avenue, NW  
Washington, D.C. 20577, USA  
[idb-gef@iadb.org](mailto:idb-gef@iadb.org)

Mr. Michael Collins  
GEF Coordinator  
[michaelc@iadb.org](mailto:michaelc@iadb.org)  
+ 1 202 623 2158

**International Bank for Reconstruction and  
Development (The World Bank) Registry**  
1818 H Street, NW Washington,  
D.C. 20433, USA  
[wbgefoperations@worldbank.org](mailto:wbgefoperations@worldbank.org)

Ms. Karin Shepardson  
GEF Executive Coordinator  
[kshepardson@worldbank.org](mailto:kshepardson@worldbank.org)  
+ 1 202 458 1398

*Copy to:*  
*Dominique Isabelle Kayser*  
[dkayser@worldbank.org](mailto:dkayser@worldbank.org)

**International Fund for Agricultural  
Development (IFAD) Registry**  
Via Paolo di Dono, 44  
00142 Rome, Italy  
[ECDmailbox@ifad.org](mailto:ECDmailbox@ifad.org)

Mr. Perin Saint-Ange  
Associate Vice President,  
Programme Management Department  
[p.saintange@ifad.org](mailto:p.saintange@ifad.org)  
+39 06 5459 2448

*Copy to:*  
*Ms. Margarita Astrálaga*  
*Director, Environment and Climate Division*  
[m.astralaga@ifad.org](mailto:m.astralaga@ifad.org)  
*Tel: +39 06 5459 2151*

*Ms. Sheila Mwanundu*  
*GEF Coordinator*  
[s.mwanundu@ifad.org](mailto:s.mwanundu@ifad.org)  
*Tel: +39 06 5459 2031*

*Ms. Aisha Nazario*  
[a.nazario@ifad.org](mailto:a.nazario@ifad.org)  
*Tel: +39 06 5459 2459*

*Ms. Estibalitz Morras*  
[e.morras@ifad.org](mailto:e.morras@ifad.org)  
*Tel: +39 06 5459 2438*

**United Nations Environment Programme  
(UNEP) Registry**  
United Nations Avenue  
Gigiri, PO Box 30552  
00100 Nairobi, Ken ya  
[Unepgef@unep.org](mailto:Unepgef@unep.org)

Ms. Brennan VanDyke  
GEF Executive Coordinator  
Deputy Director, Office for Operations  
[vandyke@un.org](mailto:vandyke@un.org)  
Tel: (917) 367-2114

Local Office:  
900 17th Street, NW  
Suite 506, Washington, D.C. 20006

*Copy to:*  
*Ms. Kelly West*  
*Senior GEF Portfolio Manager*  
*Office for Operations*  
[Kelly.West@unep.org](mailto:Kelly.West@unep.org)

## GEF Agency Secretariats cont'd

**United Nations Industrial Development Organization (UNIDO) Registry**  
Vienna International Centre  
PO Box 300  
A-1400 Vienna, Austria  
[gef@unido.org](mailto:gef@unido.org)

Mr. Juergen Hierold  
GEF Coordinator  
[J.Hierold@unido.org](mailto:J.Hierold@unido.org)  
+43 1 26026 4565

**United Nations Development Programme (UNDP) Registry**  
304 East 45th Street  
New York, NY 10017, USA  
[undpgef@undp.org](mailto:undpgef@undp.org)

Attn: Ms. Adriana Dinu  
GEF Executive Coordinator  
[Adriana.dinu@undp.org](mailto:Adriana.dinu@undp.org)  
+1 212 906 5143

## GEF Project Agency Secretariats

**Corporación Andina de Fomento (CAF)**  
380 Enrique Canaval Moreyra Ave., 13th Floor,  
San Isidro, Lima  
Lima 27, Peru  
[CAFGEF@caf.com](mailto:CAFGEF@caf.com)

Attn: René Gómez García Palao  
Senior Executive  
[rgomezgarcia@caf.com](mailto:rgomezgarcia@caf.com)  
+511-710-8530

*Copy to:*  
*Ms. Ligia Castro de Doens,*  
*Director*  
*Environment*  
[lcastro@caf.org](mailto:lcastro@caf.org)

**Conservation International (CI)**  
2011 Crystal Drive, Suite 500  
Arlington VA, 22202  
USA  
[CIGEF@conservation.org](mailto:CIGEF@conservation.org)

Attn: Mr. Miguel Morales  
Vice President/ Managing Director  
CI-GEF Project Agency  
[mamorales@conservation.org](mailto:mamorales@conservation.org)

*Copy to:*  
[osamaroo@conservation.org](mailto:osamaroo@conservation.org)

## GEF Project Agency Secretariats cont'd

**Development Bank of Southern Africa  
(DBSA)**

1258 Lever Road, Headway Hill  
Midrand, 1685  
South Africa  
[DBSAGEF@dbsa.org](mailto:DBSAGEF@dbsa.org)

Attn: Ms. Nomsa T. Zondi  
GEF Coordinator  
[nomsaz@dbsa.org](mailto:nomsaz@dbsa.org)  
+27 11 313 3491

**Foreign Economic Cooperation Office  
(FECO)**

Ministry of Environmental Protection  
ECO Building  
No.5 Houyingfang Hutong  
Xicheng District, Beijing 100035, China  
[FECOGEF@mepfeco.org.cn](mailto:FECOGEF@mepfeco.org.cn)

Attn: Mr. Xiao Xuezhi  
Deputy Director General  
[xiao.xuezhi@mepfeco.org.cn](mailto:xiao.xuezhi@mepfeco.org.cn)  
+ 86-10-82268807

*Copy to:*  
*Ms. Chen Haijun*  
*Director,*  
[chen.haijun@mepfeco.org.cn](mailto:chen.haijun@mepfeco.org.cn)  
+ 86-10-82268846

Ms. Yan Wei  
Senior Project Manager  
[yan.wei@mepfeco.org.cn](mailto:yan.wei@mepfeco.org.cn)  
+ 86-10-82268848

**International Union for Conservation of  
Nature (IUCN)**

Rue Mauverney, 28  
CH-1196 Gland,  
Switzerland  
[IUCNGEF@iucn.org](mailto:IUCNGEF@iucn.org)

Attn: Cyrie Sendashonga  
Global Director, Policy and Programme  
[Cyriaque.Sendashonga@iucn.org](mailto:Cyriaque.Sendashonga@iucn.org)  
+41 22 999 03 17

*Copy to:*  
*Mr. Jean-Yves Pirot,*  
*Head, GEF Coordination Unit*  
[jean-yves.pirot@iucn.org](mailto:jean-yves.pirot@iucn.org)  
+41 22 999 02 56

*Mr. Sébastien Delahaye*  
*Portfolio Manager*  
*GEF Coordination Unit*  
[Sebastien.Delahaye@iucn.org](mailto:Sebastien.Delahaye@iucn.org)  
+41 22 999 02 51

## GEF Project Agency Secretariats cont'd

---

**World Wildlife Fund, Inc. (WWF-US)**  
1250 24th St, NW  
Washington, DC 20037-1193  
[WWFGEF@wwfus.org](mailto:WWFGEF@wwfus.org)

Attn: Dr. David S. McCauley  
Senior Vice President  
Policy and Government Affairs  
[david.mccauley@wwfus.org](mailto:david.mccauley@wwfus.org)  
+1-202-495-4159

*Copy to:*  
*Mr. Hervé Lefevre*  
*Senior Director, GEF Relations and*  
*GEF Coordinator*  
[Herve.Lefevre@wwfus.org](mailto:Herve.Lefevre@wwfus.org)  
+1-202-459-8533

**Fundo Brasileiro para a Biodiversidade (FUNBIO)**  
Rua Voluntários da Pátria, 286 5º andar  
Botafogo, Rio de Janeiro, RJ  
22270-014  
[funbiogef@funbio.org.br](mailto:funbiogef@funbio.org.br)

Attn: Fabio Heuseler Ferreira leite  
GEF Coordinator  
[fabio.leite@funbio.org.br](mailto:fabio.leite@funbio.org.br)  
+ 55 21 2123-5326

*Copy to:*  
[agenciageg@funbio.org.br](mailto:agenciageg@funbio.org.br)

---

**DISTRIBUTION LIST WHEN SUBMITTING PROJECT PROPOSALS  
FOR GEF CEO APPROVAL/ENDORSEMENT**

As a rule, all GEF Agencies are expected to circulate their project proposals to the GEF Secretariat, GEF Agencies, and STAP and to the relevant Convention Secretariat.

**Standard Distribution List for all projects (PIF, PPG, FSP, MSP, and EA):**

gcoordination@thegef.org  
STAP.Secretariat@unep.org  
thomas.hammond@unep.org  
adbgef@adb.org  
bdunn@adb.org  
njahmad@adb.org  
gef\_afdb@afdb.org  
m.assouyouti@afdb.org  
k.lonsway@afdb.org  
ambengue@boad.org  
dtoe@boad.org  
itraore@boad.org  
straore@boad.org  
ytoure@boad.org  
CIGEF@conservation.org  
lspijkerman@conservation.org  
osamaroo@conservation.org  
DBSAGEF@dbsa.org  
nomsaz@dbsa.org  
ebrdgef@ebrd.com  
simonetm@ebrd.com  
GEF-Coordination-Unit@fao.org  
faogef@fao.org  
TCI-Director@fao.org  
Jeffrey.Griffin@fao.org  
FECOGEF@mepfeco.org.cn  
xiao.xuezh@i@afdb.org  
chen.haijun@mepfeco.org.cn  
yan.wei@mepfeco.org.cn  
FUNBIOGEF@funbio.org.br  
agenciagef@funbio.org.br  
fabio.leite@funbio.org.br  
idb-gef@iadb.org  
michaelc@iadb.org  
ECDmailbox@ifad.org  
p.saintange@ifad.org  
m.astralaga@ifad.org  
s.mwanundu@ifad.org  
a.nazario@ifad.org  
IUCNGEF@iucn.org  
Cyriaque.Sendashonga@iucn.org  
Sebastien.Delahaye@iucn.org  
jean-yves.piro@iucn.org  
unepgef@unep.org  
vandyke@un.org  
Kelly.West@unep.org  
gef@unido.org  
j.hierold@unido.org  
undpgef@undp.org  
adriana.dinu@undp.org  
wbgefoperations@worldbank.org  
WWFGEF@wwfus.org  
David.McCauley@wwfus.org  
Herve.Lefeuvre@wwfus.org

**To be included in the Standard Distribution List as appropriate:**

*For Biodiversity Projects:*

secretariat@cbd.int  
yibin.xiang@cbd.int

*For Climate Change Projects:*

gefprojects@unfccc.int  
gefenabling.activities@unfccc.int

*For Land Degradation Projects:*

secretariat@unccd.int  
athust@unccd.int

*For Mercury Projects*

jacob.duer@unep.org  
shelia.logan@unep.org

*For POPs Projects:*

ta@brsmeas.org  
maria.cardenas@brsmeas.org  
frank.moser@brsmeas.org